

**250-RIGR-90-00-9**

## **TITLE 250 — DEPARTMENT OF ENVIRONMENTAL MANAGEMENT**

### **CHAPTER 90 — MARINE FISHERIES**

#### **SUBCHAPTER 00 — N/A**

##### **PART 9 — Maps**

### **9.1 — Purpose**

- The purpose of these Rules and Regulations is to manage the marine resources of the state of Rhode Island.

### **9.2 — Authority**

- These rules and regulations are promulgated pursuant to R.I. Gen. Laws Title 20, R.I. Gen. Laws Chapters 42-17.1, 42-17.6, and 42-17.7, and in accordance with R.I. Gen. Laws § 42-35-18(b)(5), the Administrative Procedures Act.

### **9.3 — Application**

- The provisions of these Rules and Regulations shall be liberally construed to permit the Department to effectuate the purposes of state law, goals, and policies.

### **9.4 — Definitions**

- See Rhode Island Marine Fisheries Regulations, [Part 1](#) of this Subchapter.

### **9.5 — Severability**

- If any provision of these Rules and Regulations, or the application thereof to any person or circumstances, is held invalid by a court of competent jurisdiction, the validity of the remainder of the Rules and Regulations shall not be affected thereby.

### **9.6 — Superseded Rules and Regulations**

- On the effective date of these Rules and Regulations, all previous Rules and Regulations, and any policies regarding the administration and enforcement these regulations shall be superseded. However, any enforcement action taken by, or application submitted to, the Department prior to the effective date of these Rules and Regulations shall be governed by the Rules and Regulations in effect at the time the enforcement action was taken, or application filed.

## 9.7—Maps

### Designated sites in Rhode Island for floating fish traps

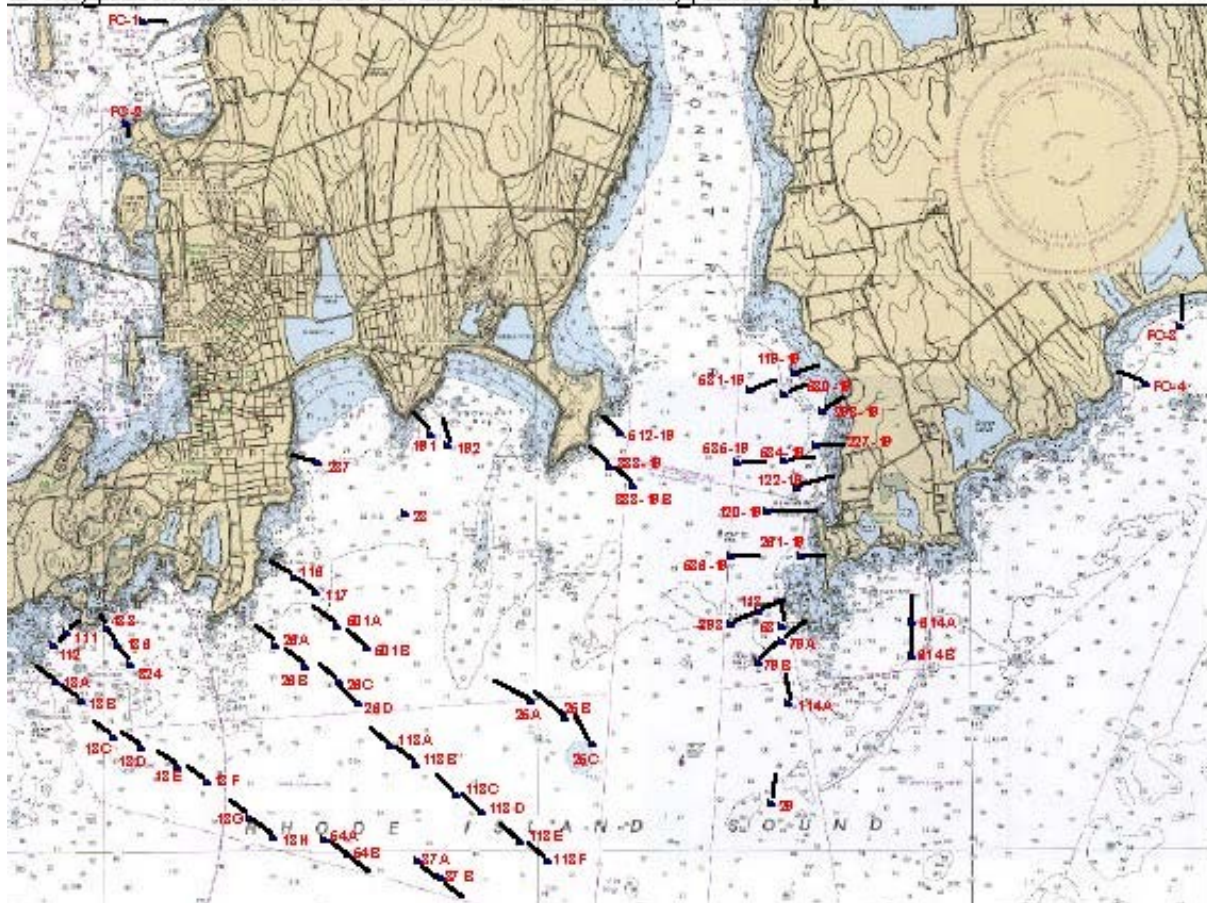

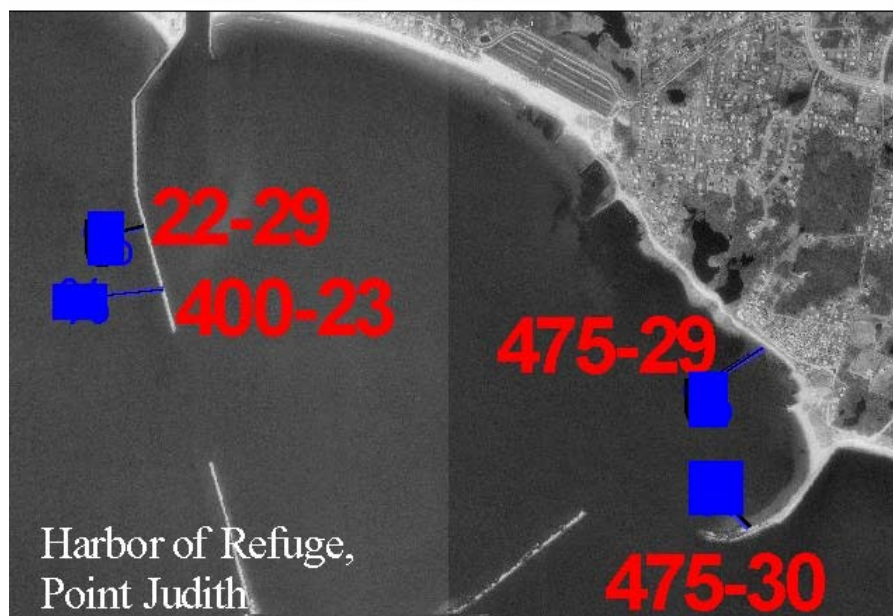
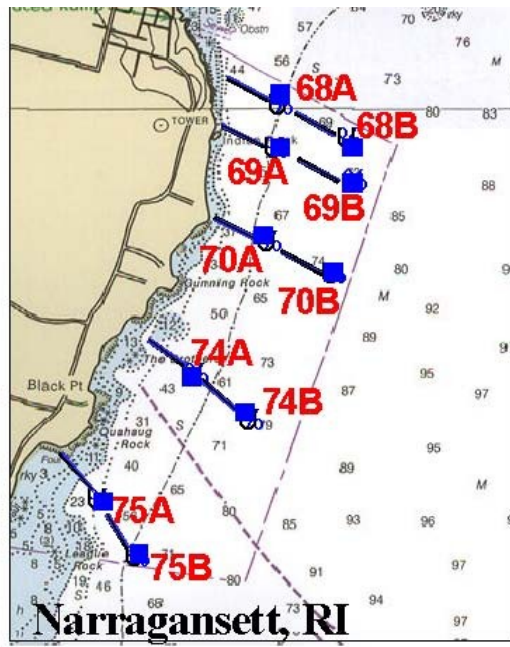

**250-RICR-90-00-9**

**TITLE 250 - DEPARTMENT OF ENVIRONMENTAL MANAGEMENT**

**CHAPTER 90 - MARINE FISHERIES**

**SUBCHAPTER 00 - N/A**

**PART 9 - PART 9 - MAPS (250-RICR-90-00-9)**

Type of Filing: Repeal

**Agency Signature**

---

Agency Head Signature

---

Agency Signing Date

**Department of State**

---

Regulation Effective Date

---

Department of State Initials

---

Department of State Date